

Slide 1 - Slide 1

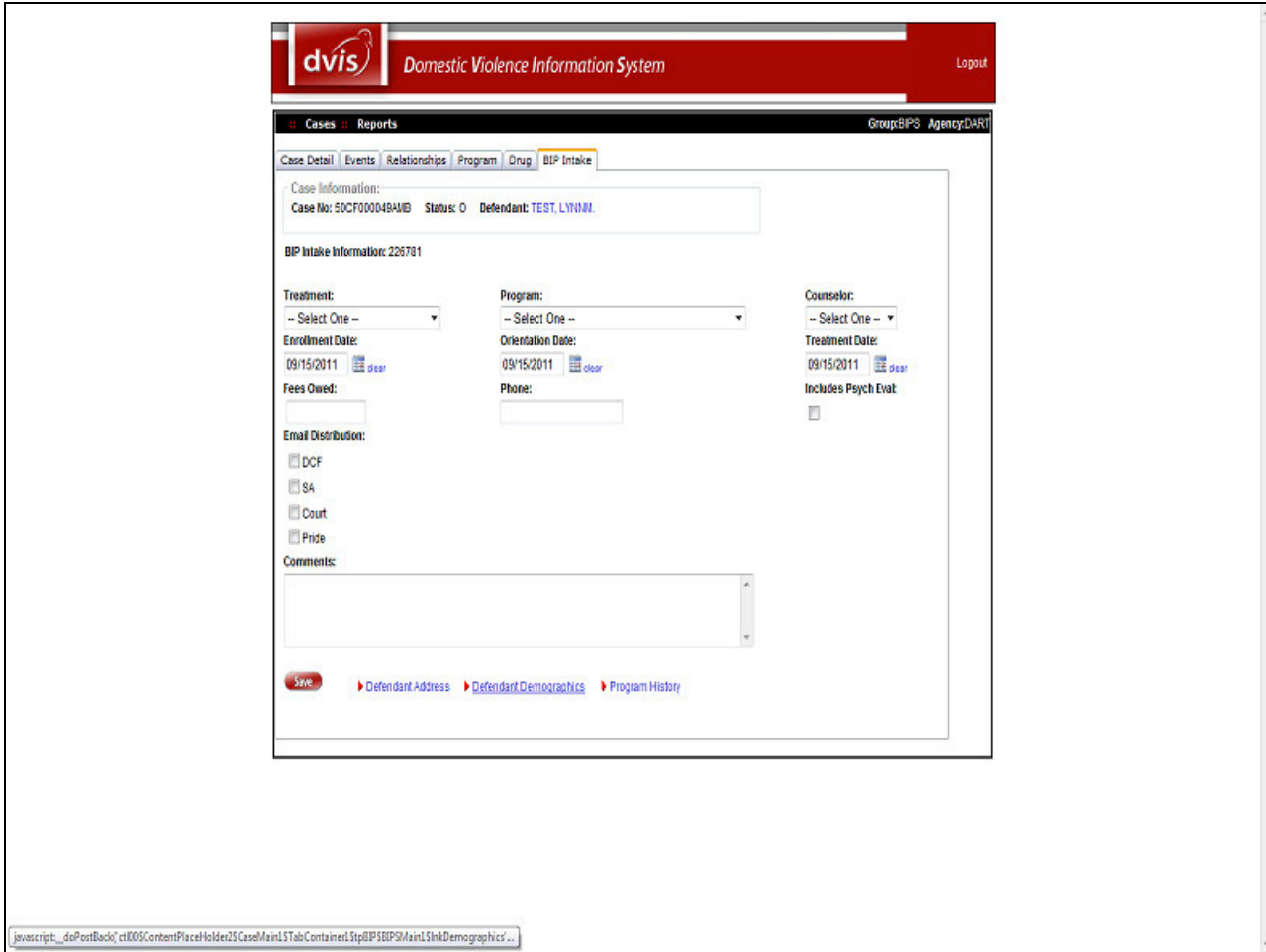

Text Captions

Select the Defendant Demographics

DVIS Demographics

This information is used by DCF for statistical reporting.

Slide 2 - Slide 2

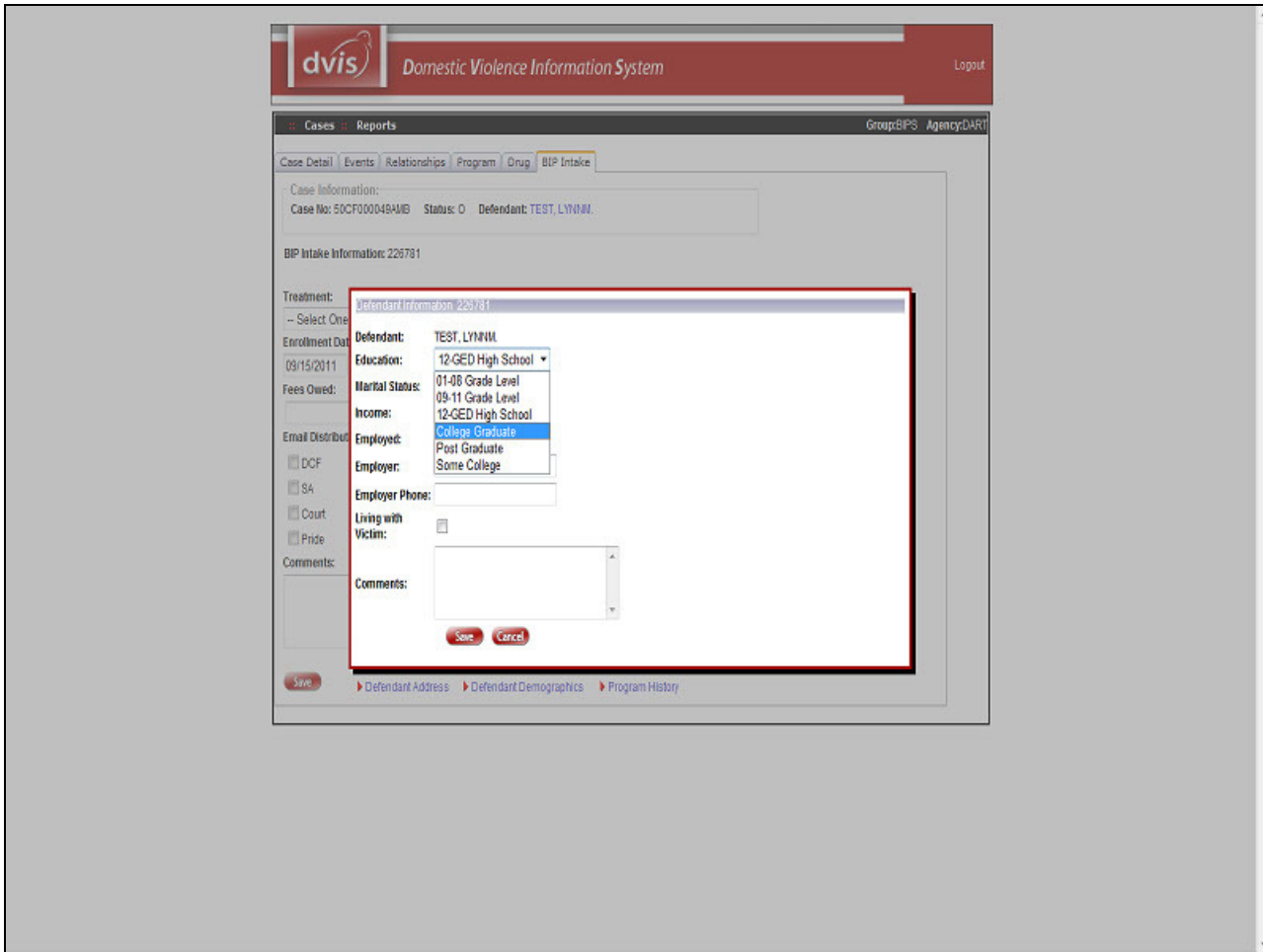

Text Captions

Select the education level

Slide 3 - Slide 3

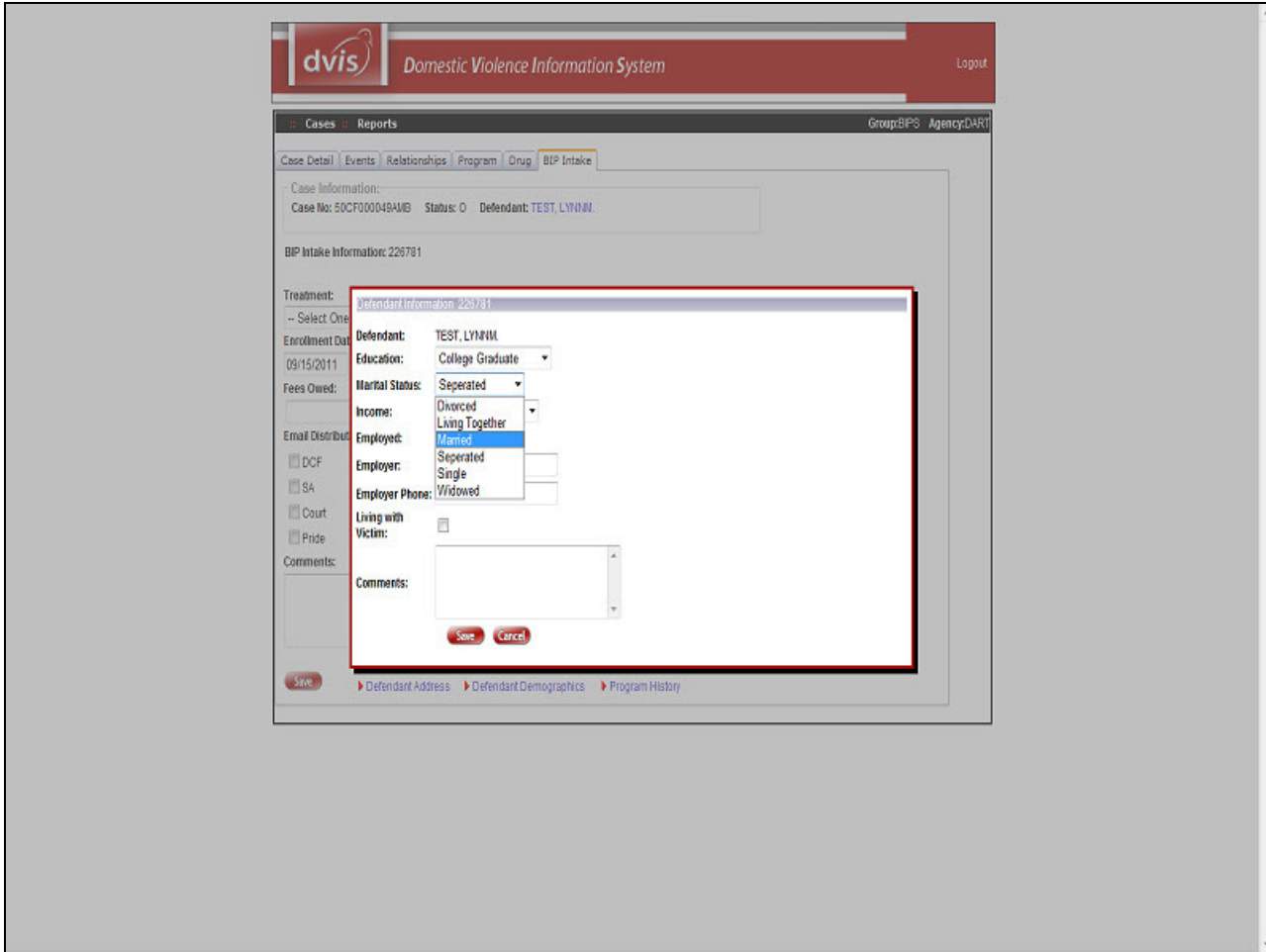

Text Captions

Select the Marital Status

Slide 4 - Slide 4

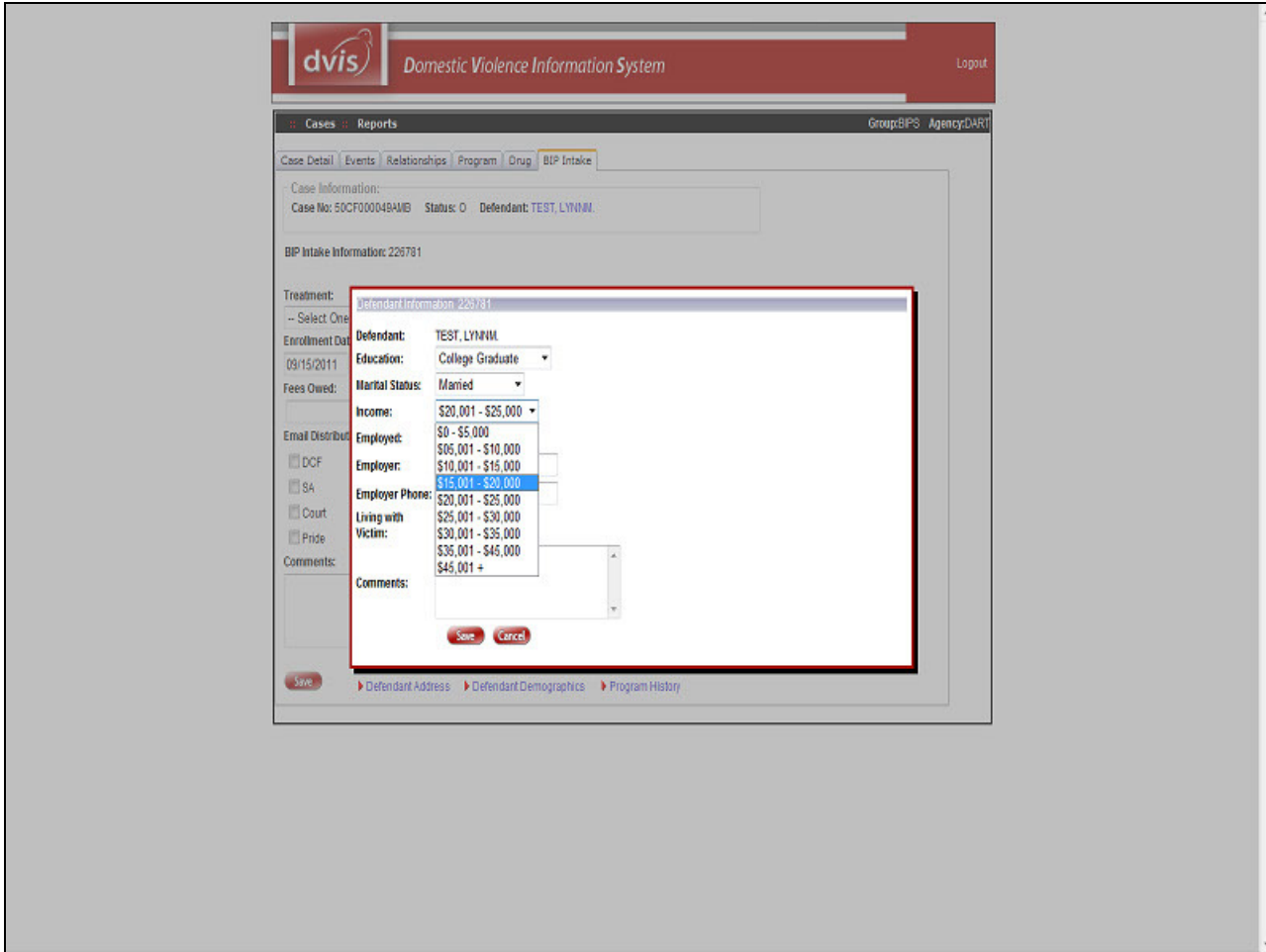

Text Captions

Select the Income Level

Slide 5 - Slide 5

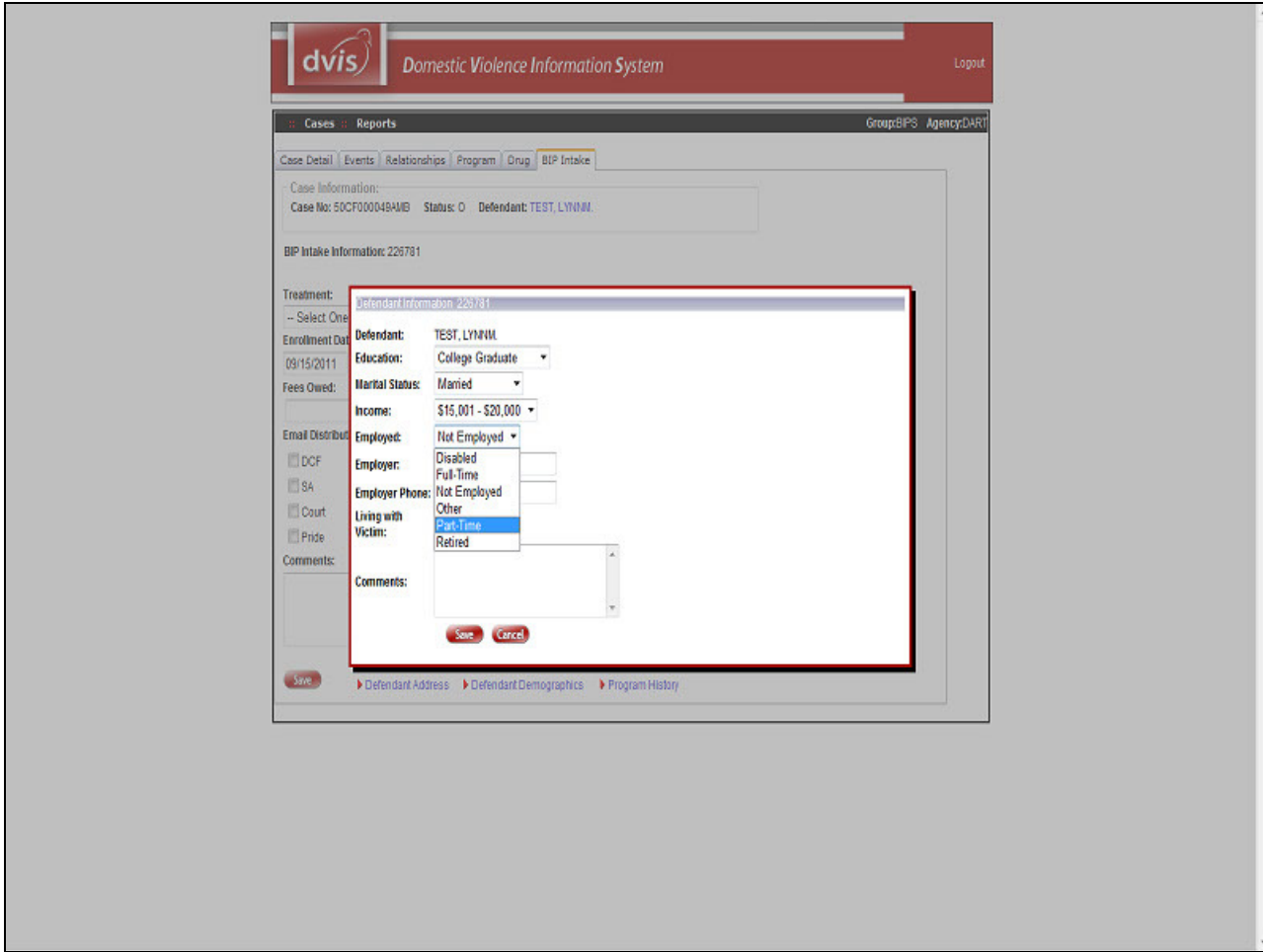

Text Captions

Select the Employed  
(Employment Status)

Slide 6 - Slide 6

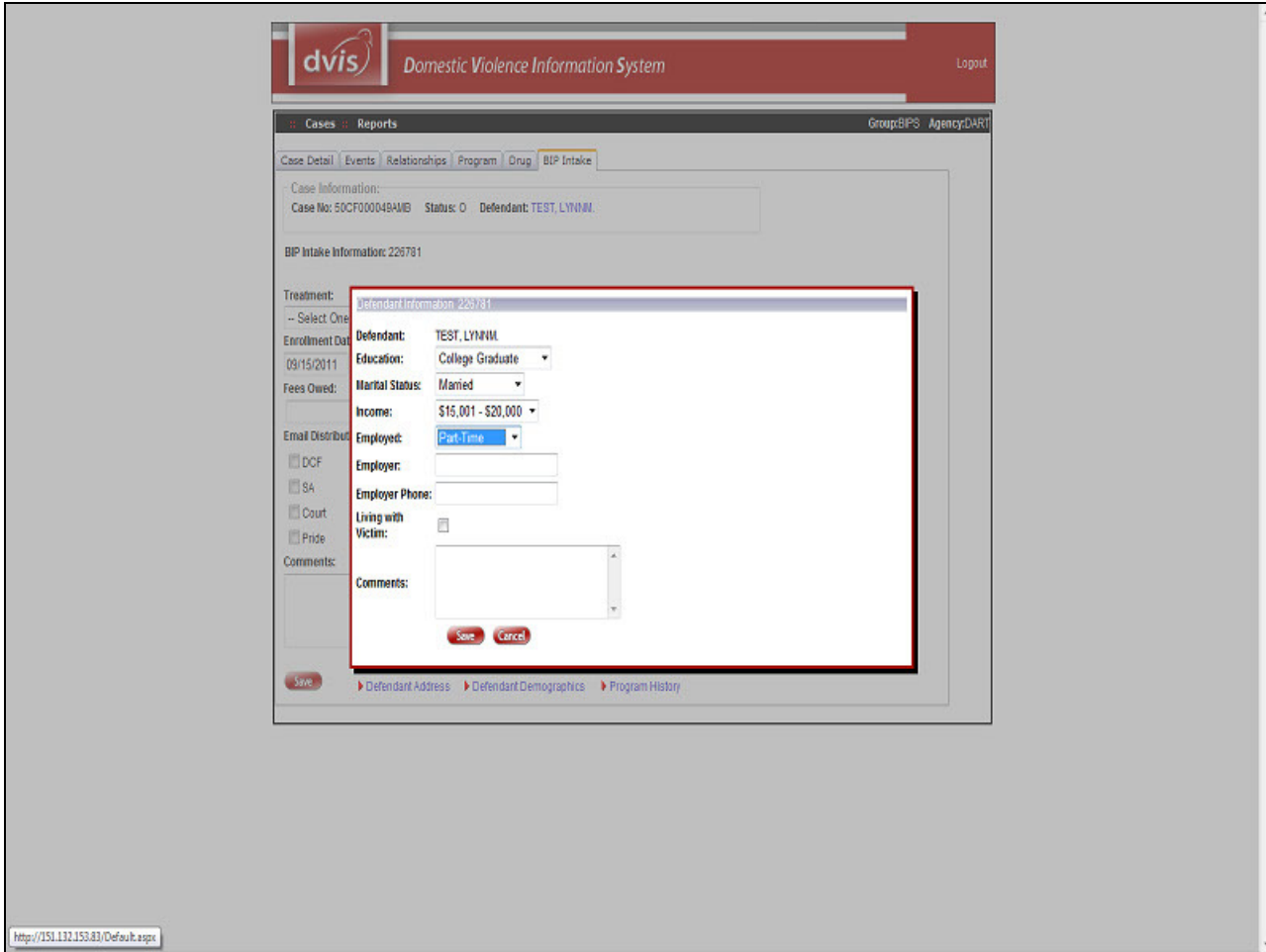

**Text Captions**

Fill in the Employer name and the employer’s phone number

Note if they are living with the victim.

Add any additional comments necessary.

Save your work.

Slide 7 - Slide 7

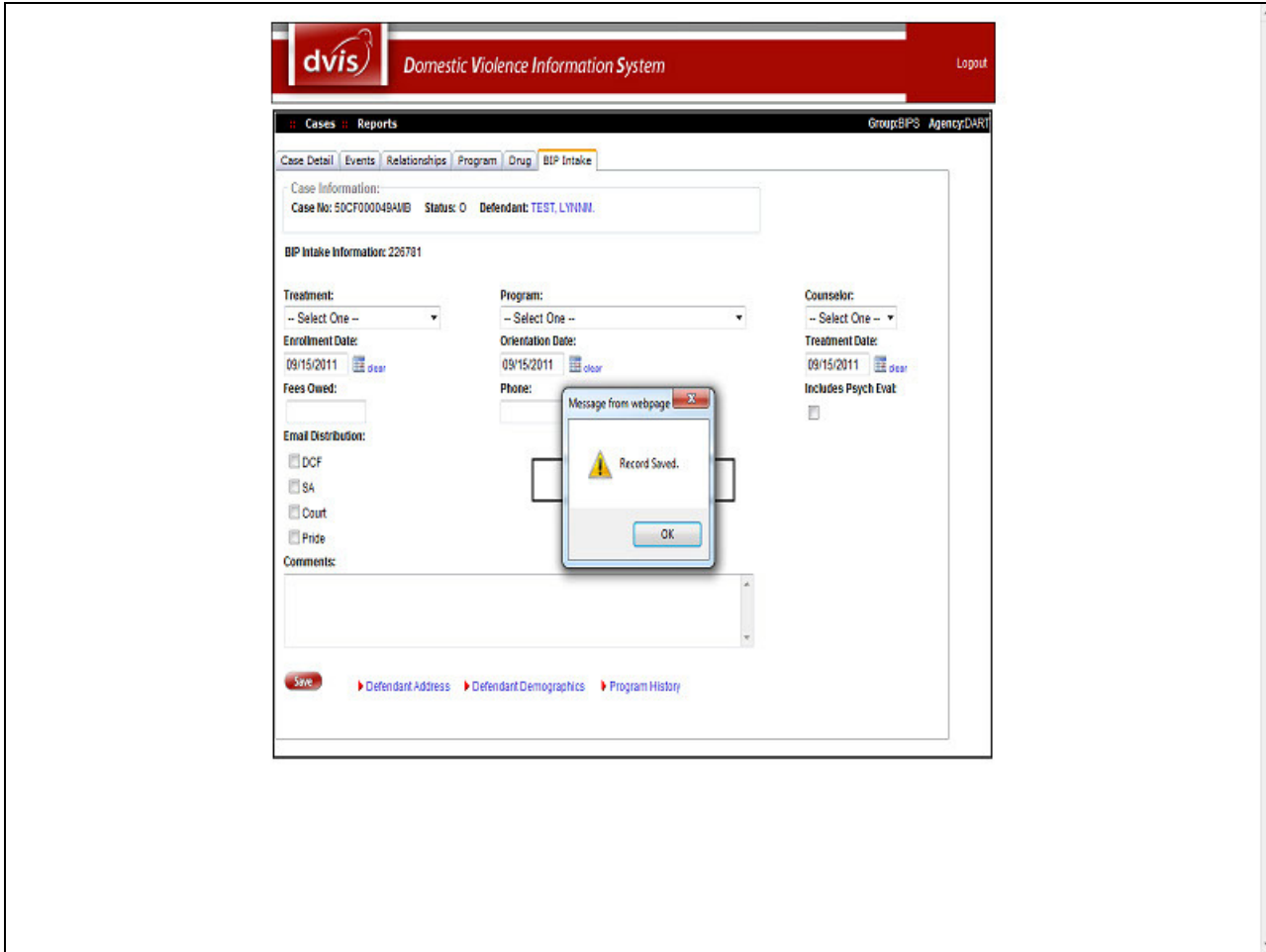

Text Captions

DVIS will let you know the information is saved.  
You will have to click the OK button.

Slide 8 - Slide 8



Text Captions

Click the OK button



Slide 9 - Slide 9

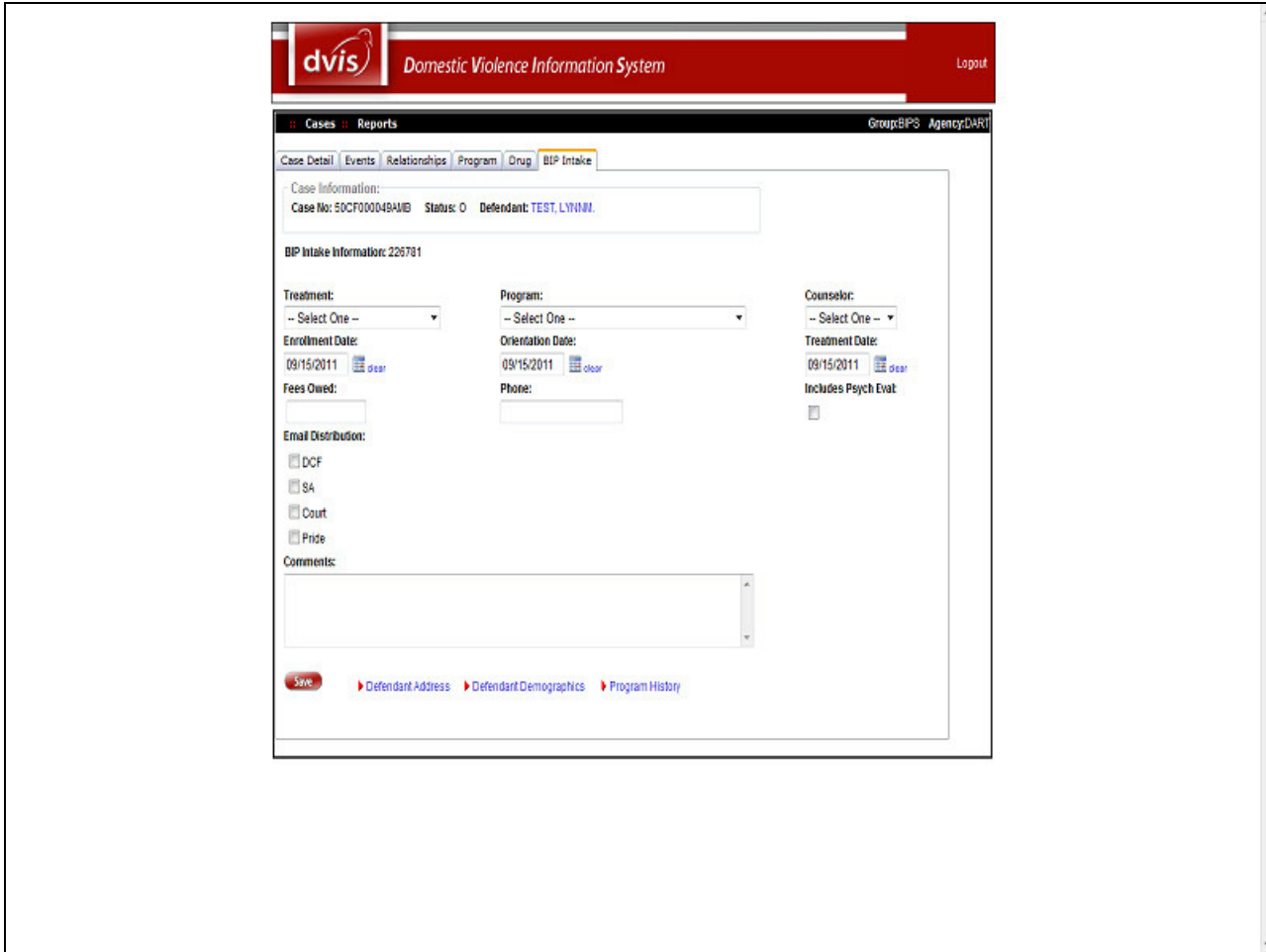

Text Captions

This ends the demonstration of entering demographic information.